

PROPOSED DWELLING
 AT PLOT No. 15A,
 Survey No. 241/1,
 KANNAGI STREET,
 MADIPAKKAM VILLAGE,
 SAIDAPET TALUK,
 CHENGAI-ANNA DIST.

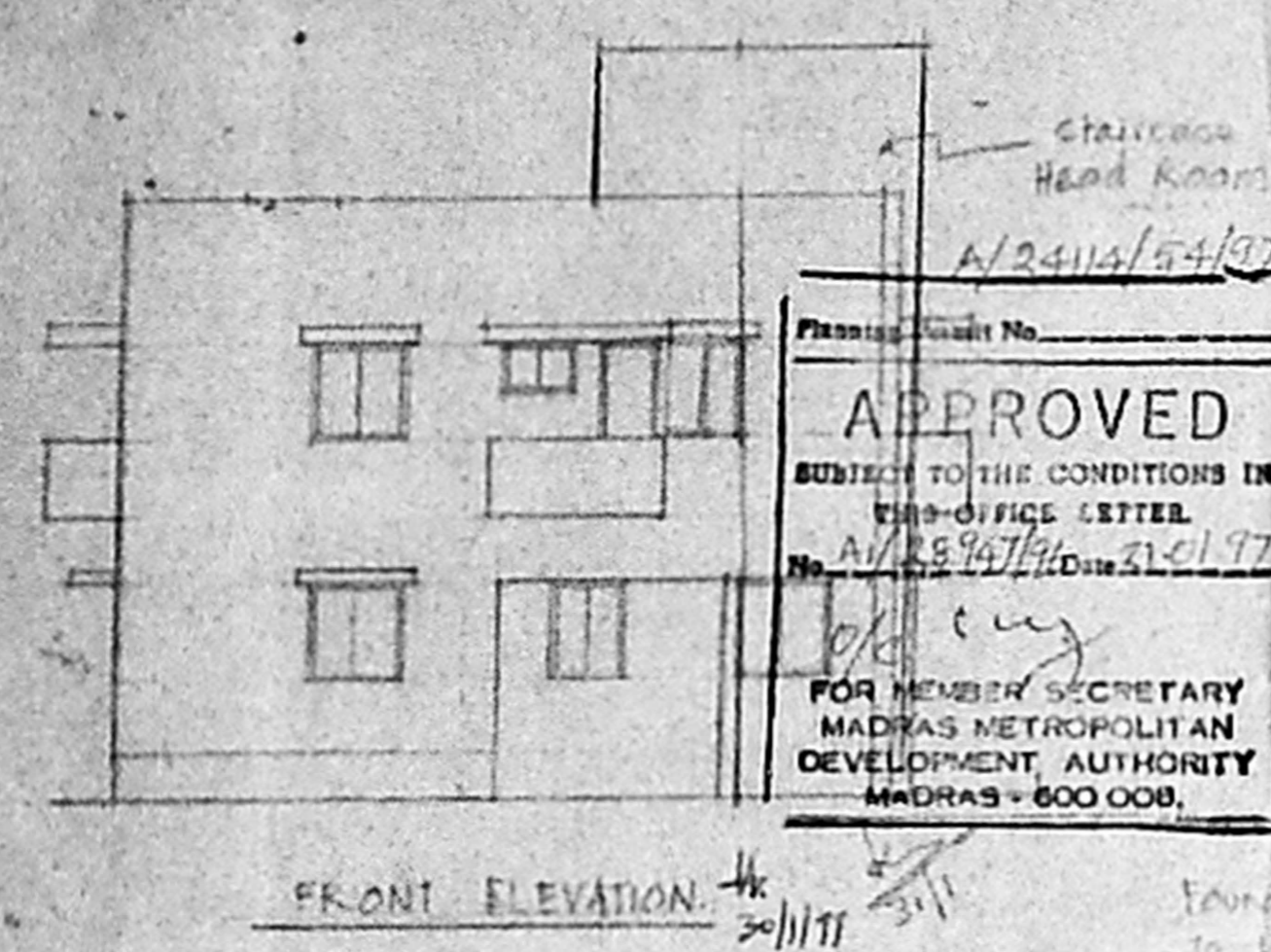

FRONT ELEVATION

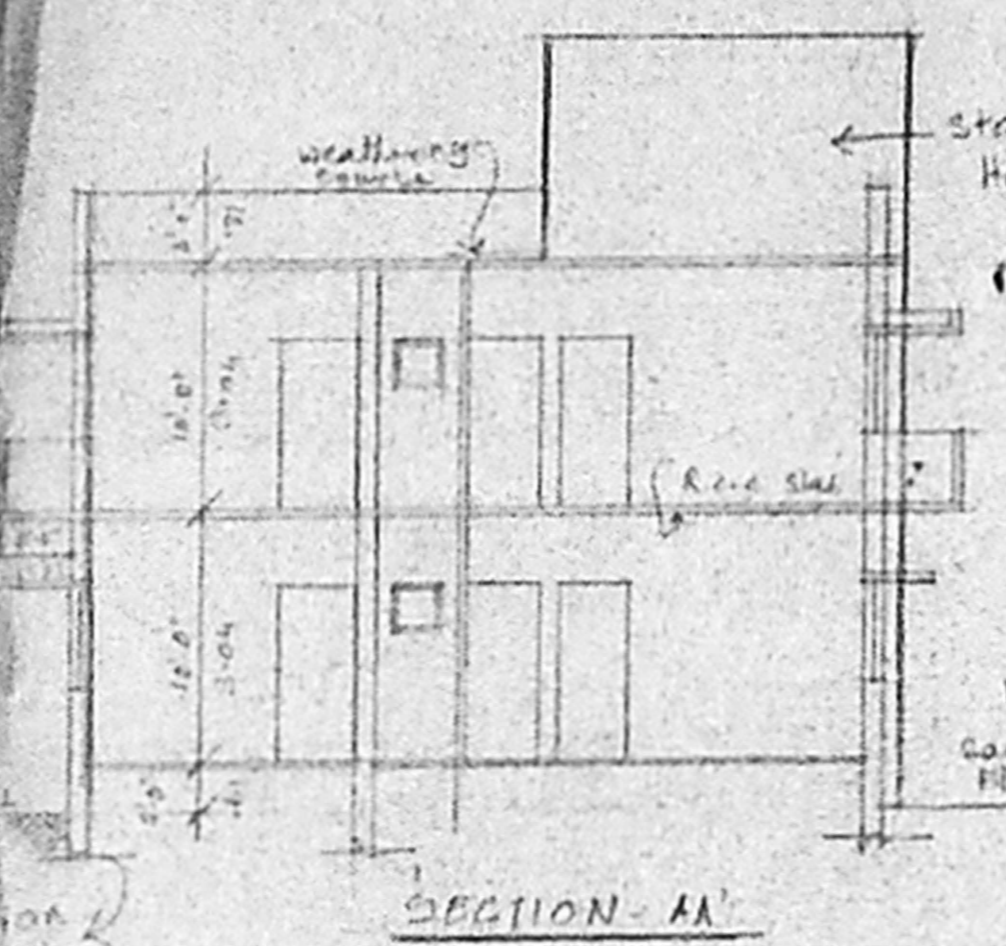

SECTION - AA

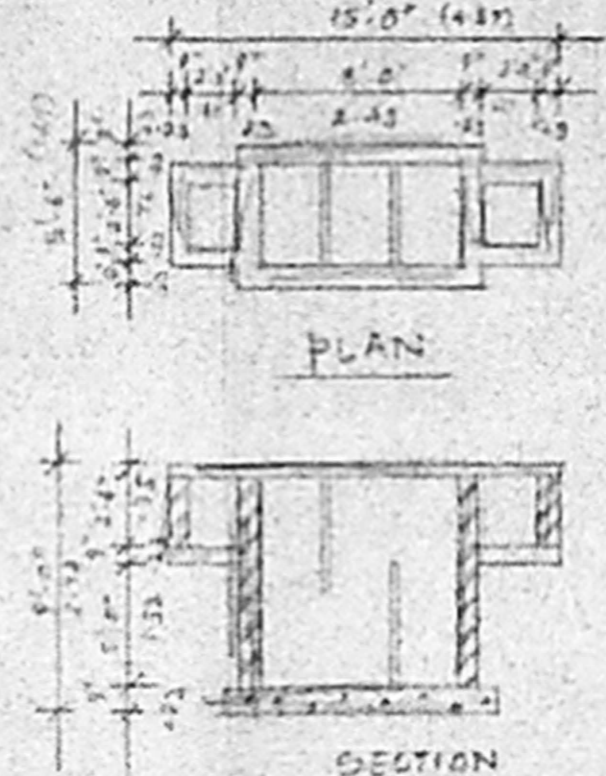
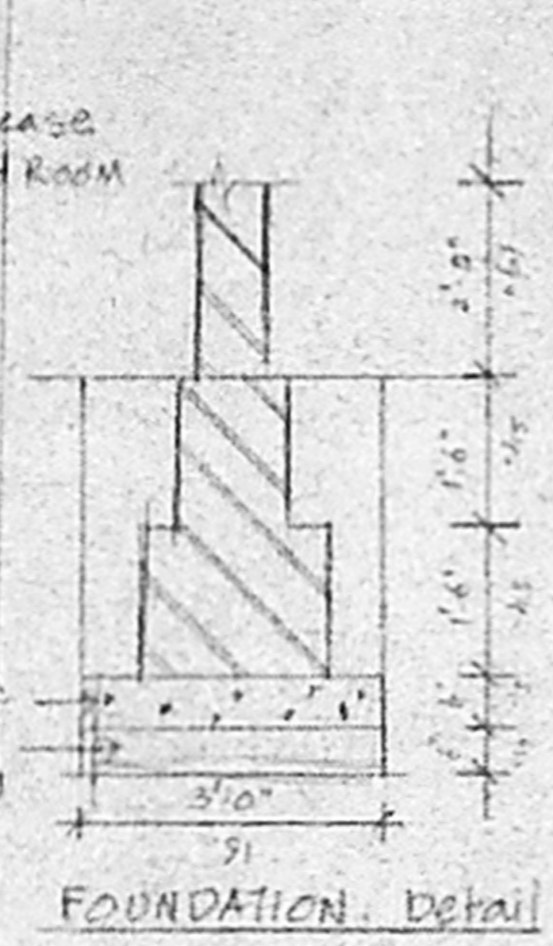

SEPTIC TANK DETAIL

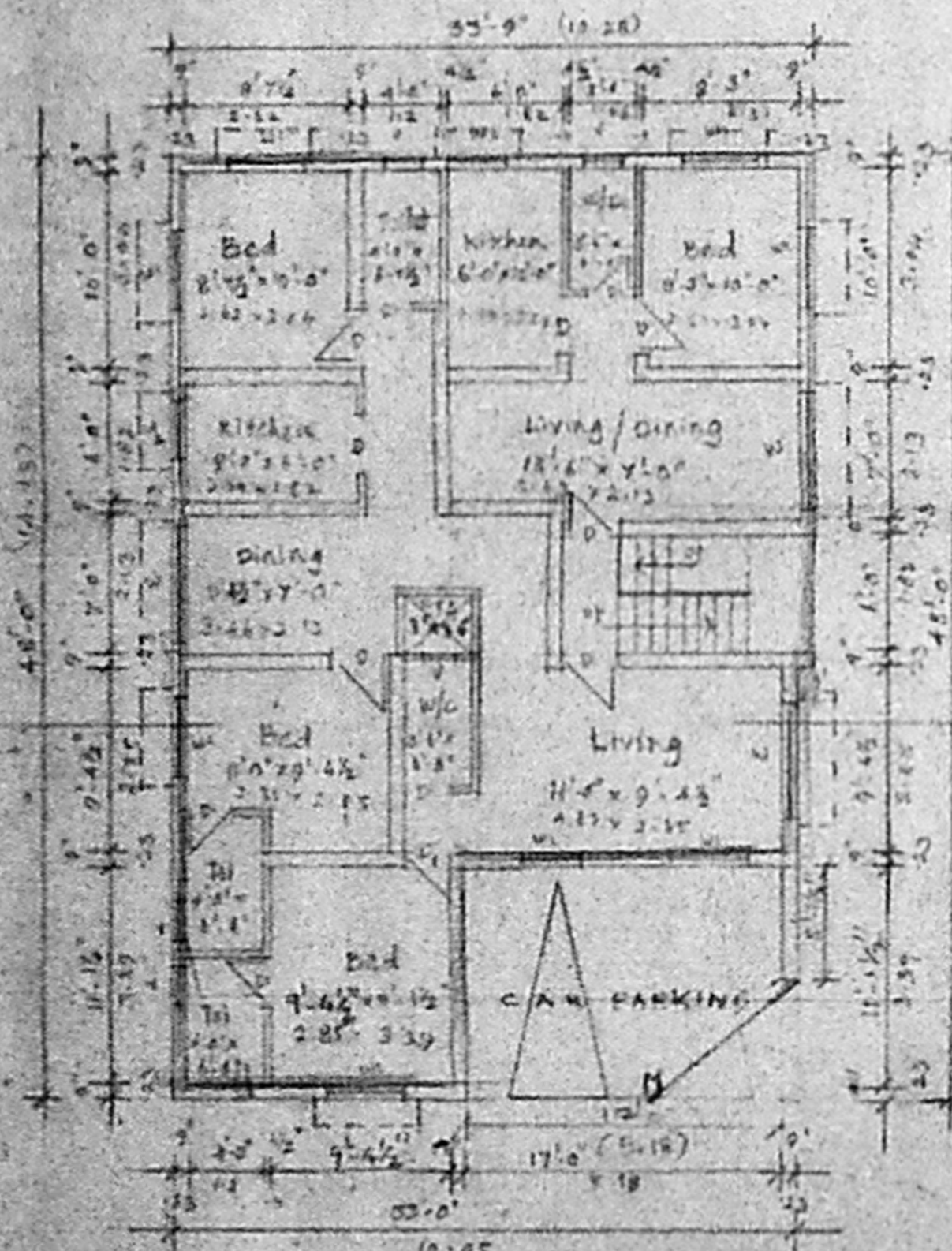

GROUND FLOOR PLAN

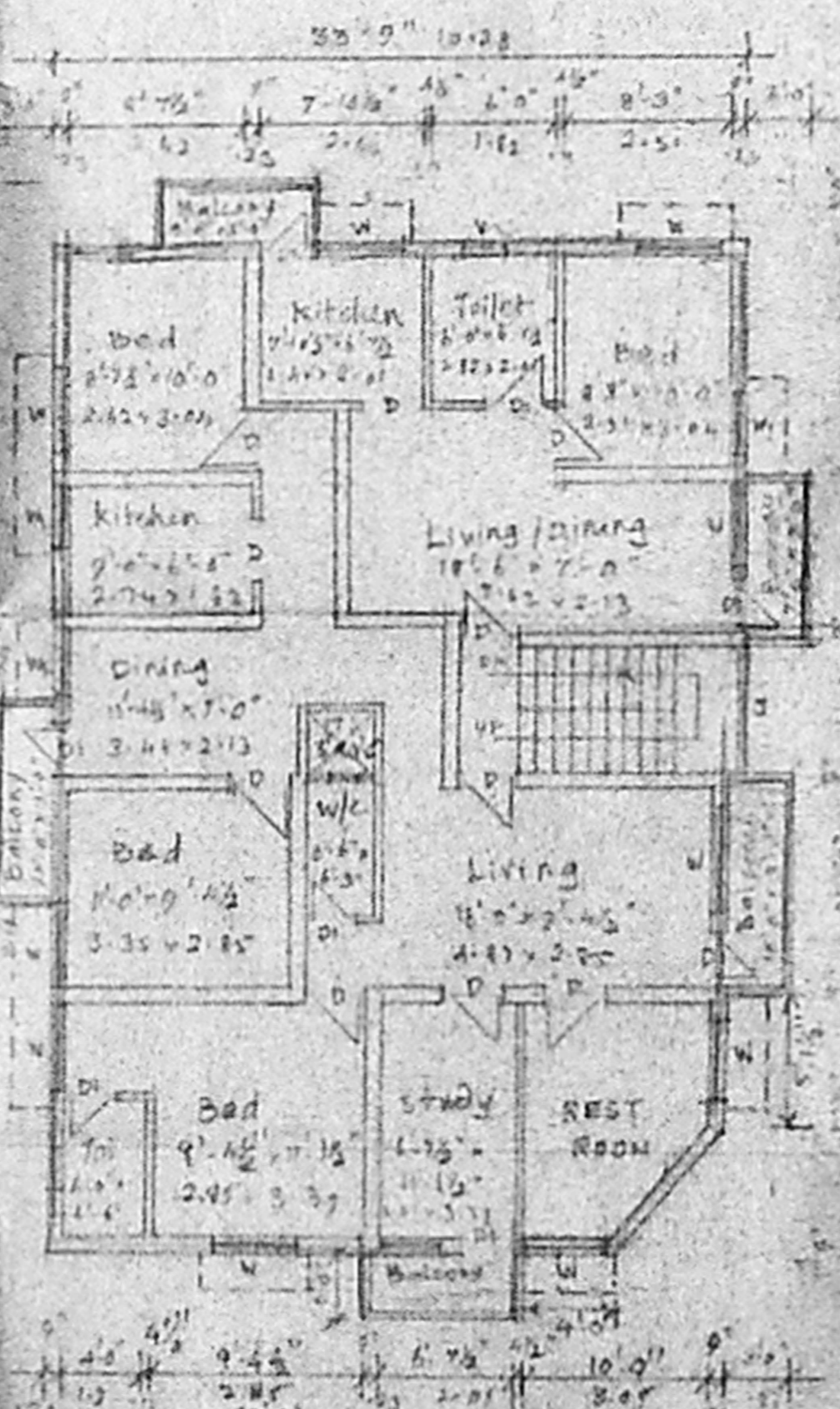

FIRST FLOOR PLAN

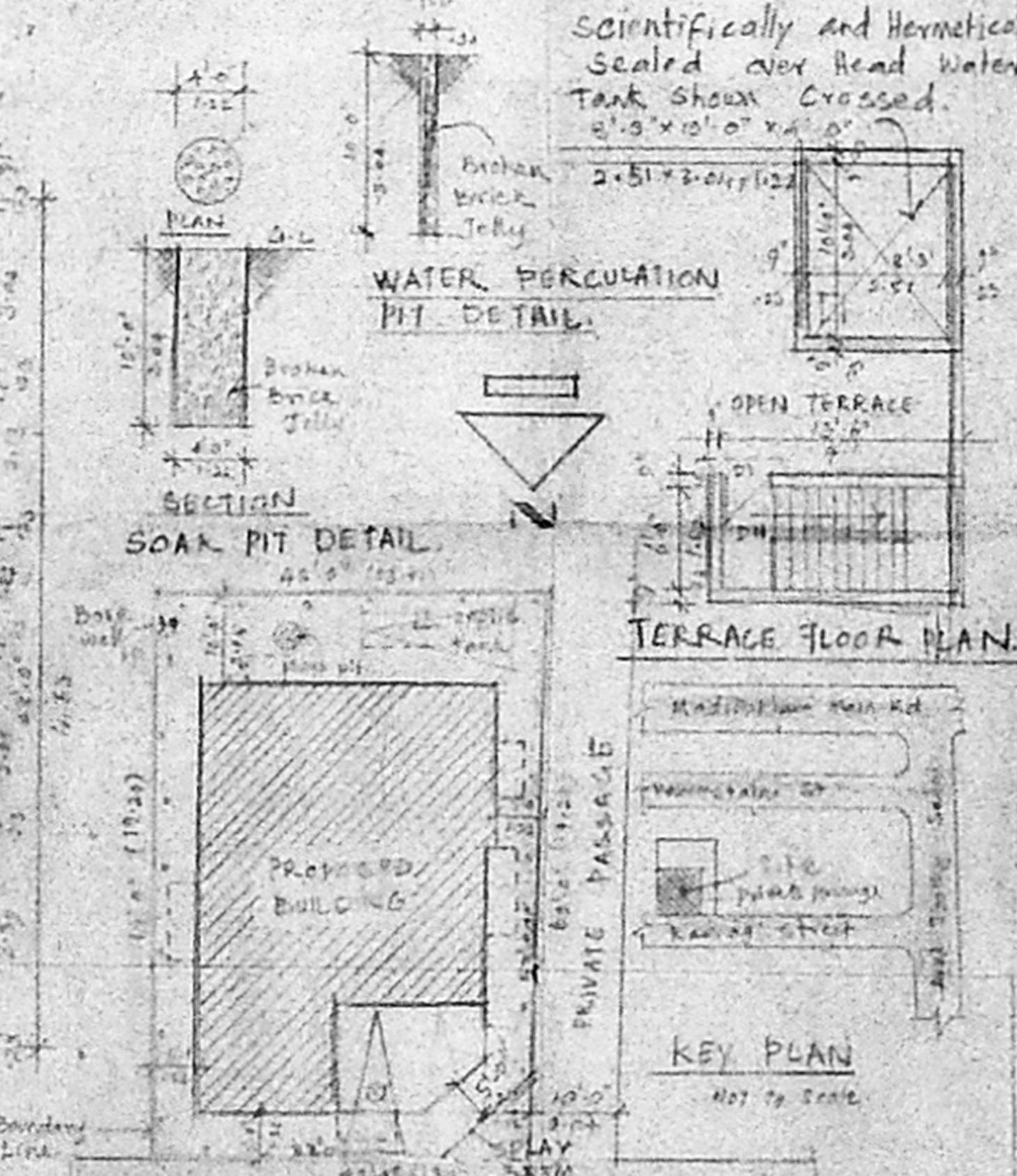

SITE PLAN

SPECIFICATIONS

FOUNDATION - P.C.C. using RA 8
 BRICKWORK IN CM 1:6
 SUPER STRUCTURE - BRICK WORK CM 1:6
 R.C.C. LATHES BEAMS
 USING 1:2:4 MIX
 Roof slab - R.C.C. slab using
 1:2:4 mix with weathering
 course on top.
 FLOORING - Mosaic flooring

SCHEDULE OF JOINERY

P	3'0" x 7'0"	12	DOOR
D1	2'6" x 7'0"	12	DOOR
W	6'0" x 4'0"	12	WINDOW
W1	2'6" x 4'0"	12	WINDOW
W2	3'6" x 4'0"	12	WINDOW
V	2'0" x 2'0"	12	VENTILATOR

AREA STATEMENT

Plot Area	2772.00	200.00
Ground Floor	1597.87	148.44
First Floor	1764.25	169.08
Total	3362.125	317.52
FSI - 1.213		Plot Coverage - 63.4%

COLOUR INDEX

Proposed Building
 Existing Road
 Boundary Line

SCALE 1:500
 DATE 19-10-98

POWER AGENT

Indhalaksh

LICENCED SURVEYOR

W. S. Selvan
 K. SELVAN, SE.
 Licenced Surveyor
 Class Reg No. 600
 Corporation of Chennai

ARCHITECTS: M. V. Srinivasan, Founder
 Chennai - 600 008

MADHEVAN & ASSOCIATES
 KOTTUR, MADRAS - 600 005